



# 2010 GROUP TICKETS

Home Games at Loveland Sports Park May-July

## Colorado Force heads into 4th season Attracted nearly 7,000 fans at home games in 2009

### Save 20% on your order by renewing this month!

#### Company Picnic as low as \$10/person

Hospitality Tent with full dinner, beverages  
(Including beer) and snacks

PA Announcement welcoming your company  
Banner posted at game--provided by your company  
Price includes game tickets and food

25 minimum purchase: 25-49 people \$20/person, 50-74  
\$15/person, 75-99 \$12/person, 100 plus \$10/person

Best seller



#### VIP Tickets \$15/person

Includes Beverages (provided by New Belgium & Coca-Cola) and Snacks

PA announcement welcoming your company  
Company gets to meet with favorite Force player after the game  
Minimum purchase 10 tickets

#### General Admission Tickets \$5/person

PA announcement welcoming your company  
Minimum purchase 20 tickets

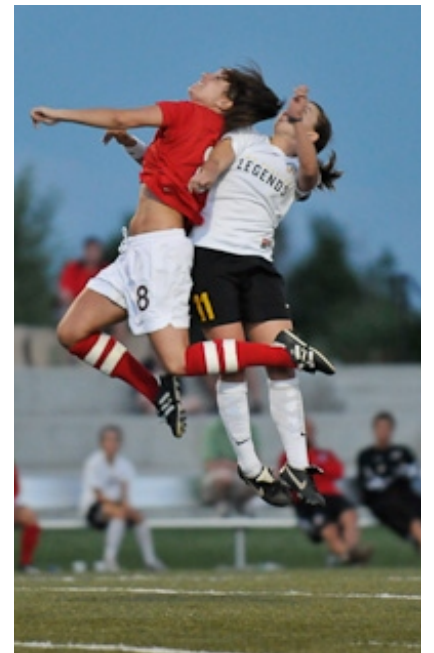

For more information: Amy Snider (970)484-4653  
amy@forcesoccer.org www.forcesoccer.org

Business Name \_\_\_\_\_  
Contact Name \_\_\_\_\_ Title \_\_\_\_\_  
Address \_\_\_\_\_  
City \_\_\_\_\_ St \_\_\_\_\_ Zip \_\_\_\_\_  
Phone \_\_\_\_\_  
Email \_\_\_\_\_  
Date of Game \_\_\_\_\_

Company Picnic # tickets \_\_\_\_\_ @ \$ \_\_\_\_\_ = \_\_\_\_\_  
 VIP Tickets # Tickets \_\_\_\_\_ @ \$15 \_\_\_\_\_  
 Gen. Adm. Tickets # of Tickets @ \$5 \_\_\_\_\_  
Total \_\_\_\_\_

#### Method of Payment

- Check-----make payable to THE FORCE
- Money Order
- Mastercard
- Visa
- American Express
- Discover

Card # \_\_\_\_\_

Exp date \_\_\_\_\_ Sign \_\_\_\_\_

#### Office Use Only

Date: \_\_\_\_\_

Ini.: \_\_\_\_\_

Ref#: \_\_\_\_\_